

CITY OF COACHELLA

Urban Greening Project



Project Site Map

Within ¼ Mile

- | | |
|------------------------------|------------------------------------|
| 1. Smart & Final | 20. Lopes Hardware |
| 2. Dollar Tree | 21. Papabel Auto Parts |
| 3. Liquor Store | 22. City of Coachella City Hall |
| 4. Andy's | 23. Coachella Bar |
| 5. KFC | 24. Las Tres Conchitas Bakery |
| 6. Pizza Hut | 25. Coachella Valley Adult School |
| 7. El Pollo Dieta | 26. Sunline Bus Transit Center |
| 8. Cardenas | 27. Air Force Recruitment Center |
| 9. Payless Shoes Source | 28. Library |
| 10. Sears Hometown Store | 29. Senior Center |
| 11. Subway Restaurant | 30. Dateland Park |
| 12. McDonald's | 31. Boys and Girls Club Facility |
| 13. Walgreens | 32. Palm View Elementary School |
| 14. 99 Cents Only Store | 33. RAICES Cultura |
| 15. Planet Fitness | 34. Santa Rosa Medical Clinic |
| 16. Veterans Memorial Park | 35. Kidney Institute of the Desert |
| 17. Taqueria Jalisco | 36. U.S. Post Office |
| 18. Casillas Funeral Home | 37. Rabobank |
| 19. Super Rancho Meat Market | 38. Bobby Duke Middle School |
| | 39. Carl's Jr. |



Grapefruit Blvd.



A project that seeks to create innovative greenspaces that not only help revitalize the community, but provide environmental benefits while creating social connectivity.

About the Project



- The project will plant a total of 288 trees: 144 on each side of Grapefruit Boulevard
- 1,100 native, drought-tolerant and low-water plantings
- Install Security Lighting



- Construct Class II Bicycle Lanes
- Bioswales
- Wayfinding Signage
- Drinking Fountains
- Shaded Structures w/ benches, bicycle racks + repair kiosk

Tree/Plant Palette Design

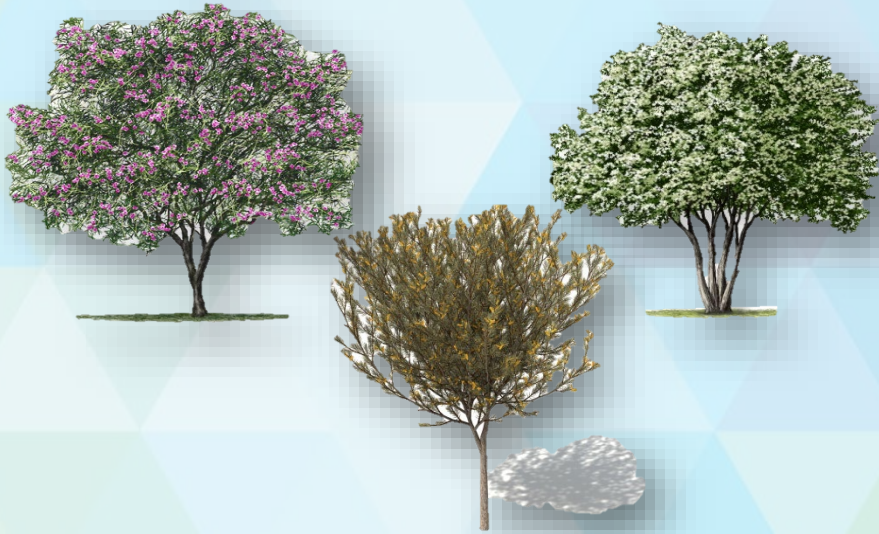

- 1) *Dasyliiron wheeleri* ("Desert Spoon")
- 2) *Dalea greggi* ("Training Indigo Bush")
- 3) *Leucophyllum frutescens* ("Texas Ranger")
- 4) *Encelia farinosa* ("Brittlebush")
- 5) ¾-inch crushed gravel at all planter beds
- 6) 12" and 18" (planted) Boulders at focal points



Provides Habitat for Native Species **Pollinators**

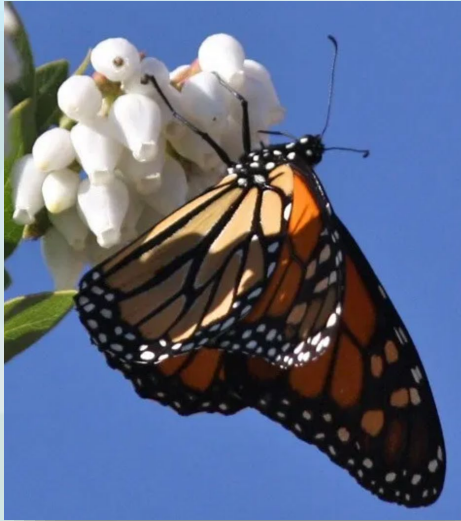





Animals where you live



Cute Animals where I live



Actor Adaptation

- **Even our Actors have adapted to our climate!**

George Hamilton

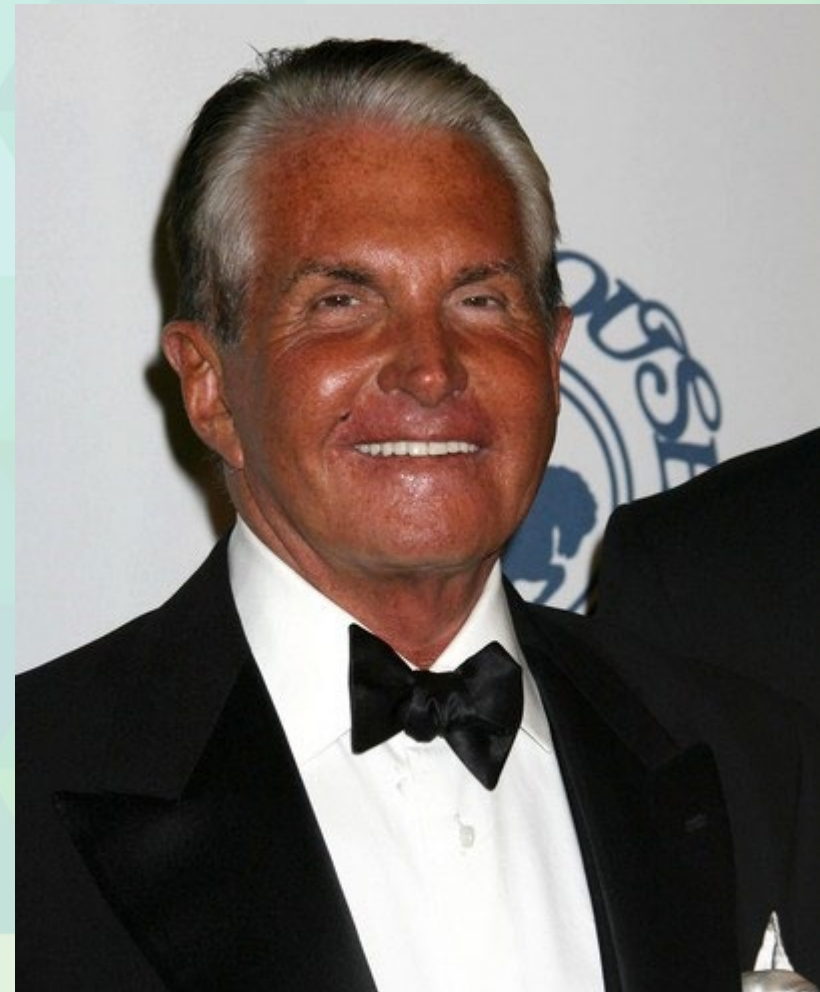

Shade Makes it Cooler!

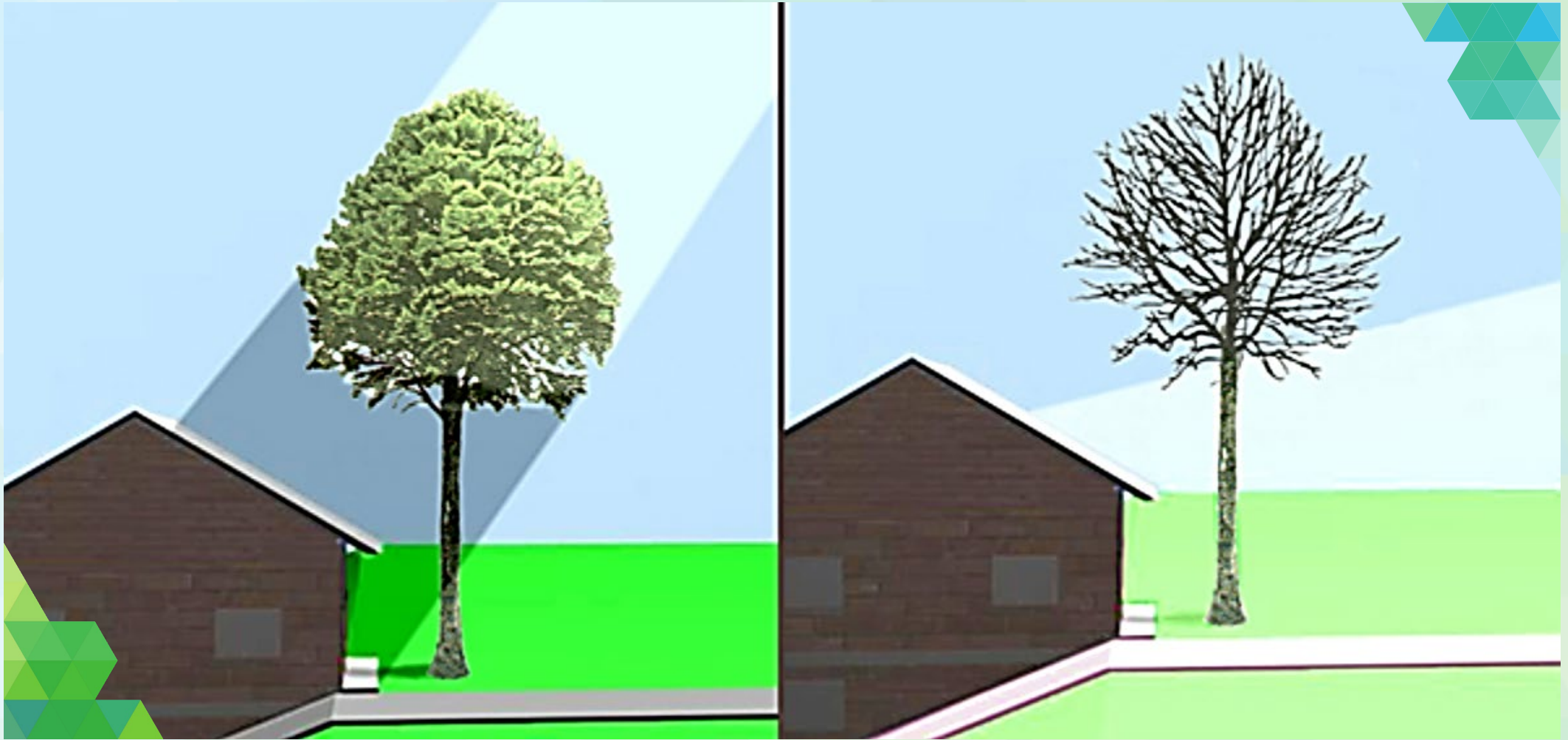

Reducing Heat Reduces Energy Consumption

AIR TEMPERATURE: 37°C (99°F)

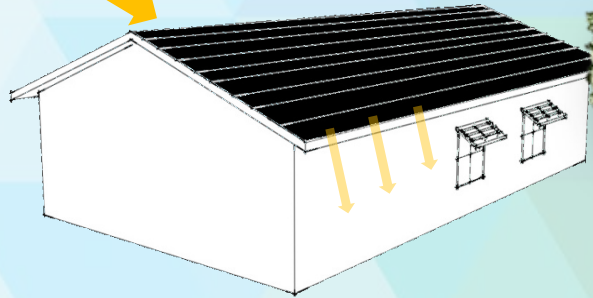

DARK ROOF : 80°C (177°F)

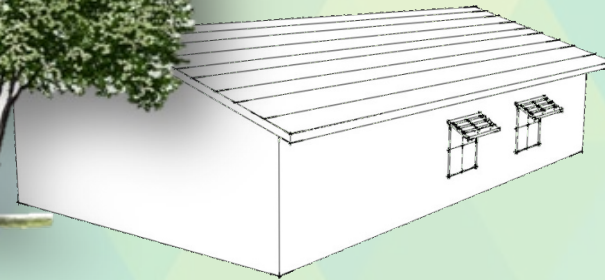

LIGHT ROOF : 44°C (111°F)

66°F Difference



Project Under Construction





Thank You

VISIT THE CITY OF COACHELLA